

WinBid2000 Changes for Version 4.90

Version 4.90 has two or three major changes and several smaller changes and numerous repairs and improvements. Virtually every screen and report is changed in one way or another. Most changes were to the invisible programs that make the program run, but many of the screens have changes that you will easily notice, including larger fonts and better spacing.

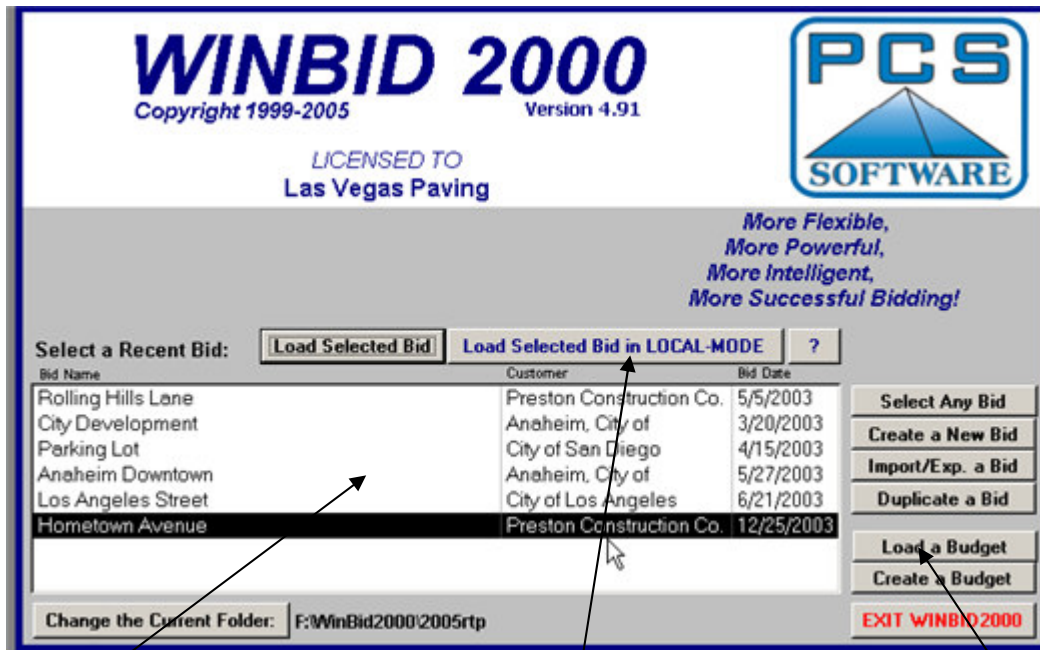

Main screen lists the last eight bids opened by the user.

All major bid functions can be reached with a single click.

Local Mode allows the user to place the bid on his local hard drive and work on it there. The system keeps track of its location and upon closing the bid the file is returned to the hard drive at the same location as it was loaded from. The “?” button allows you to see which bids are currently being worked on in Local Mode – and thus locked on the network until returned by that Estimator.

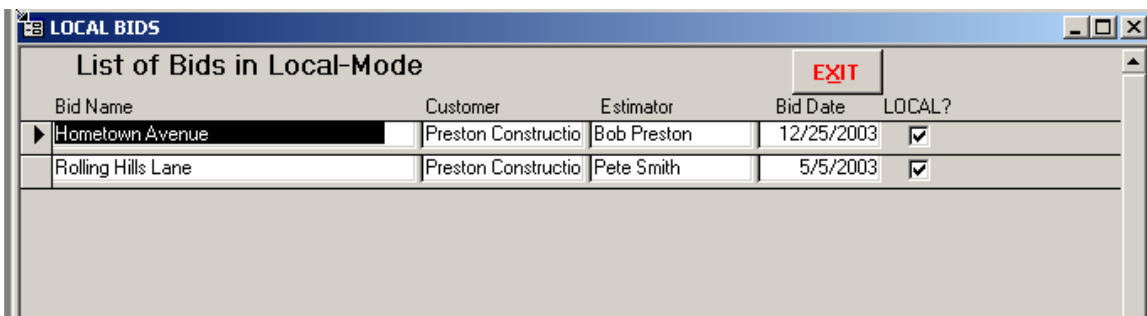

If the “?” button is pressed this is the screen you get. It shows you which bids, if any, are being worked on in LOCAL MODE (and thus are locked on the network until the LOCAL work is finished).

WinBid2000 Changes for Version 4.90

Bid Summary

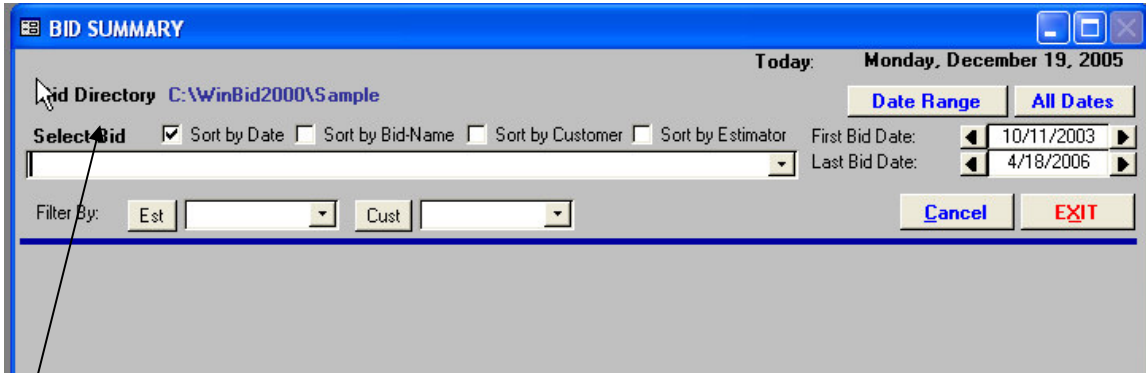

Notice you can now select bids in many different ways. Some users change the name to reflect job numbers or other changes then like to sort by "Name". In other cases you may want to sort by estimator or customer.

Sch	Item Code	Descriptions	Quant	UofM	Unit Price	Total Price	EXIT
1	1	Mobilization	1.00	LS	161,725.55	161,726	
1	2	Curb & Gutter Type A-1	8,000.00	LF	45.88	367,040	
1	3	Curb & Gutter Type B-2	12,000.00	LF	11.57	138,840	
1	4	24" RCP Sub	4,500.00	LF	42.56	191,520	
1	5	36" RCP Sub	3,360.00	LF	50.01	168,034	
1	6	48" RCP Sub	1,500.00	LF	63.85	95,775	
1	6A	Header Cut	112,530.00	LF	0.31	34,884	
1	7	60" RCP Sub	900.00	LF	71.29	64,161	
1	8	Excavation	21,500.00	CY	46.30	995,450	
1	9	Aggregate Base	33,000.00	TN	11.93	393,690	
1	10	AC Base Course	7,000.00	TN	101.84	712,880	
1	11	Header Cut	112,530.00	LF	0.96	108,029	
1	12	Ac Surface Course	35,600.00	TN	53.35	1,899,260	
1	13	Adjust Manholes	142.00	EA	165.81	23,545	

Item	Cost per Unit	Total Cost	% MU	Markup	Price per Unit	Total Price
Actual	43.510	935,473.60	6.41	59,977.45	46.30	995,450.00
Estimate	43.510	935,472.55	6.41	59,977.45	46.30	995,450.00

Bid	Total Bid Cost	% Markup	\$ Markup	Total Bid Price	Balance
Actual	\$11,568,086.82	6.41	\$741,345.04	\$12,309,431.86	\$0.00
Estimate	\$11,568,093.78	6.41	\$741,338.08	\$12,309,431.86	

The Refresh button is for use on multi user bids and will refresh the item list if other users have changed any items.

WinBid2000 Changes for Version 4.90

Schedule: 1 Item: 8 Excavation Quantity: 21500 CY

Act Code: EXL Description: Excavation W\Loader dirt Act Qty: 12,100.00 CY
 Crew Code: EXL Crew Desc: Excavation W\Loader ActQtyDesc: Acctg Code: EXL

	Detail	Description	Qty	Hrs	Days	\$ Rate	\$ Total	Plug	RO
LABOR	▶ OFOR	Foreman, Operator	1.00	9.00	8.0	41.00	2,952	<input type="checkbox"/>	
	OLS65	Loader <6.5 Cy Operator G-8	1.00	8.00	8.0	41.00	2,624	<input type="checkbox"/>	
	LGCU	General Cleanup Laborer G-1	1.00	8.00	8.0	36.91	2,362	<input type="checkbox"/>	
	OBL	Blade Oper. G-10	1.00	8.00	8.0	41.00	2,624	<input type="checkbox"/>	
	*		0.00	0.00	0.0	0.00	0	<input type="checkbox"/>	

HOURS: Labor: 8, Equip: 8, Both: 8
 DAYS: Labor: 8, Equip: 8, Both: 8
 Rate/Day: 1,512.50
 Rate/Hr: 189.10

Overtime: (>8 hrs @ 1.5) \$122.98 Total Labor Cost: \$10,683.90

	Detail	Description	Qty	Hrs	Days	\$ Rate	\$ Total	Plug	RntRt	RO
EQUIPMENT	▶ TPU	Pickup Truck	257.00	9.00	8.0	10.0	185,040	<input type="checkbox"/>	<input type="checkbox"/>	
	L66	966 Loader	1.00	8.00	8.0	75.0	4,800	<input type="checkbox"/>	<input type="checkbox"/>	
	STMP	Stomper	1.00	8.00	8.0	40.0	2,560	<input type="checkbox"/>	<input type="checkbox"/>	
	RT3AX	Rental 10-Wheeler	4.00	8.00	8.0	59.0	15,104	<input checked="" type="checkbox"/>	<input type="checkbox"/>	
	B14G	Blade 14-G	1.00	8.00	8.0	50.0	3,200	<input type="checkbox"/>	<input type="checkbox"/>	
*		0.00	0.00	0.0	0.0	0	<input type="checkbox"/>	<input type="checkbox"/>		

Labor Daily \$: 1,335.49
 Labor/Act Unit: 0.88
 Equip Daily \$: 26,338.00
 Equip/Act Unit: 17.41

Crew Type: Regular Total Equipment Cost: \$210,704.00

The activity screen now has a reorder button (“RO”) that allows you to reorder the details in each cost type.

WinBid2000 Changes for Version 4.90

Below are shown two of the new setup screens. Most setup screens have been changed to allow for easier editing and viewing of data.

ACTIVITIES LIST

ACTIVITIES LIST New Record Delete Record EXIT

Act. No.	Name	Activity Code	Crew Code	Acctg. Code
CGMACH	C&G Machine Pour		CGMACH	CGMACH
CLUP	General Cleanup Or Preparation		CLUP	CLUP
CONCG	Curb & Gutter Pour		CONCG	CONCG
CRBCUT	Curb And Gutter Grade		GRDS	CRBCUT
CURB	Curb only		C3MAN	CURB
CUT	Cut Crew		CUT	CUT
DIRT	Dirt Moving Operation		DIRT	DIRT
DRIVWY	Driveway		C6MAN	DRIVWY
EX	General Excavation			EX
EXE	Excavation W\Excavator		EXE	EXE
EXH	Excavation W\Backhoe		EXH	EXH
EXL	Excavation W\Loader		EXL	EXL
EXP	Excavation W\Planner		EXP	EXP
EXS	Excavate With Scrapers		EXS	EXS

Record: 1 of 69

DETAILS

Cost Type **Labor** Cancel EXIT

Detail Code	Description	New Record	Delete Detail
▶ CARF3	Form Carpenters Grade 3		
CARLO	Lay Out Carpenters Grade 5		
GFOR	General Foreman		
GRDCH	Grade Checker		
LAB	Laborer		
LABLA	Laborer Landscape		
LANTEN	Landscape Tender		
LAR	Asphalt Raker Laborer G-4		
LAS	Asphalt Shoveler Laborer G-2		
LCRB	Cribber-Laborer G-4		
LDMP	Dumpman Laborer G-2		
LFIN	Concrete Finisher		
LFLG	Flagman Laborer G-1		
LFLG2	Flagman Laborer G-1		
LGC	Labor Guinea Chaser		
LGCU	General Cleanup Laborer G-1		

CARF3

Form Carpenters Grade 3

Unit of Measure

Unit Cost

Fixed Overhead

Variable Overhead (%)

Total Cost **\$45.90**

Acctg Code

Category

Zone/Unit Cost	Fixed/Var. OH
▶ NoCA	8.75
<input type="text" value="17.96"/>	<input type="text" value="30.00"/>
* <input type="text" value="0.00"/>	<input type="text" value="0.00"/>

WinBid2000 Changes for Version 4.90

Many other changes have been added through the program but the ones shown above are the main screen changes. In addition the following changes have been made.

1. Importing, Exporting and Copy-Bid functions are easier and more reliable
2. On the opening screen Ctrl-F1 opens up a diagnostic system that has been added to help troubleshoot when being aided by PCS support.
3. Item recalculation has been rewritten to recalc at all levels after each change
4. Reorder of child items is now allowed at all levels.
5. All “pull down” look up boxes have been increased in size and enlarged for viewing larger fields and longer lists.
6. Cleaned up many reports
7. Added “All Vendors in Bid”

The screenshot shows the 'SUBS/VENDORS/CUSTOMERS' window. At the top, there is a 'Selection:' dropdown menu set to 'Paving & Materials', an 'Order By:' section with radio buttons for 'Name' (selected) and 'ID', and buttons for 'New Record', 'Delete Record', 'Cancel', and 'EXIT'. Below this is a section with radio buttons for 'Vendors', 'SubContractors', 'Customers', and 'All' (selected). The main form contains fields for 'Company Name' (Paving & Materials), 'Address' (999 Asphalt road), 'City' (Los Angeles), 'State' (CA), 'Zip' (99999), 'Phone' (999-888-0000), 'Fax' (999-777-0000), 'Contact Name', 'License' (888888), 'Minority', 'Percent Minority', 'Minority Cert', and 'ID Code' (pav001). There are checkboxes for 'Vendor' (checked), 'Subcontractor' (checked), and 'Customer' (unchecked). At the bottom, there are two sections: 'Vendor Material Categories' with a dropdown and a 'Delete Cat' button, and 'Subcontractor Categories' with a list of categories (SGRD, SPAV, SPLA, etc.) and a 'Delete Cat' button.

8. Group by vendor, sub or customer or show all on form above.
9. Improved setup for pay zones in labor detail.

WinBid2000 Changes for Version 4.90

10. Item Description field has been increased to 255 characters and can be passed to the quote program at that length.

11. The copy item and copy activity are now the same screen. Even though both menu options still appear for user consistency they both do the same thing. This form has been rewritten for smoother operation on different bid folders.

